

See next page
sta. 42+01

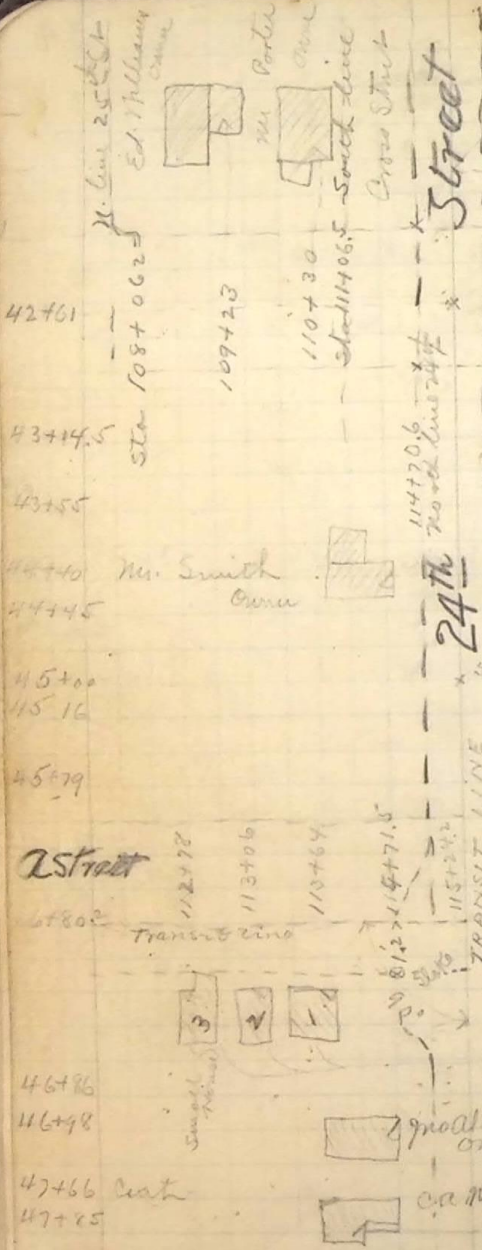

114+70.6
North line of 24th St
J. E. Eusemberg + }
W. A. Barry }
Ston

B. Street

G. H. Blakesley - owner
G. H. " " "

Mr. Robinson

Mr. Robson, owner

" "

- 1 Mr. J. Smetch
- 2 Mrs. Rainbow owner
- 3

Miss Hadman
owner

Miss Hadman, owner
small shed house

44+100 = Monument on N. 1/4 corner 24th - No 99
Sta. in West Order - R. S. Adams 2 x 28.

Measurements to determine number
of rods in West 1/4, due - Transit at
Monument No 99: 10 S. at Adams + 24th